

ISO 13920 Welded Construction	ISO 2768 General Tolerances	TS 12708 Steel Casting
<1000	6,0	0,8
<630	4,0	0,7
<400	3,0	0,6
<250	3,0	0,4
100	2,0	0,3
40	1,5	0,2
L mm	Ham	Ypl.
Nom. Size	Class	
<4000	2,0	0,4
<2000	1,2	0,4
<1000	0,8	0,3
<400	0,5	0,3
30-120	0,3	0,2
2-30	0,2	0,1
L mm	m ±	K ±
Nom. Size	Class	
>20000	9,0	8,0
<20000	8,0	7,0
<16000	7,0	6,0
<12000	6,0	5,0
<8000	5,0	4,0
<4000	4,0	3,0
<2000	3,0	2,0
<1000	2,0	1,5
<400	1,0	1,0
30-120	1,0	0,5
2-30	1,0	0,5
L mm	A ±	E ±
Nom. Size	Class	

Technical Specifications					
Technical Document					
Fixture/Mould Asset ID.					
Coating/Heat Tre./Roughness		01	Drawing Updated	23/06/2023	M.Cojocar
Paint/Color		Mod. No	Modification Description	Date	Sign

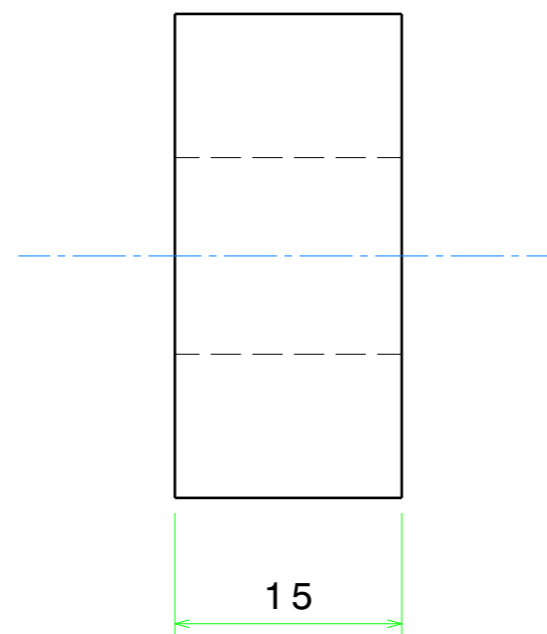

Isometric view

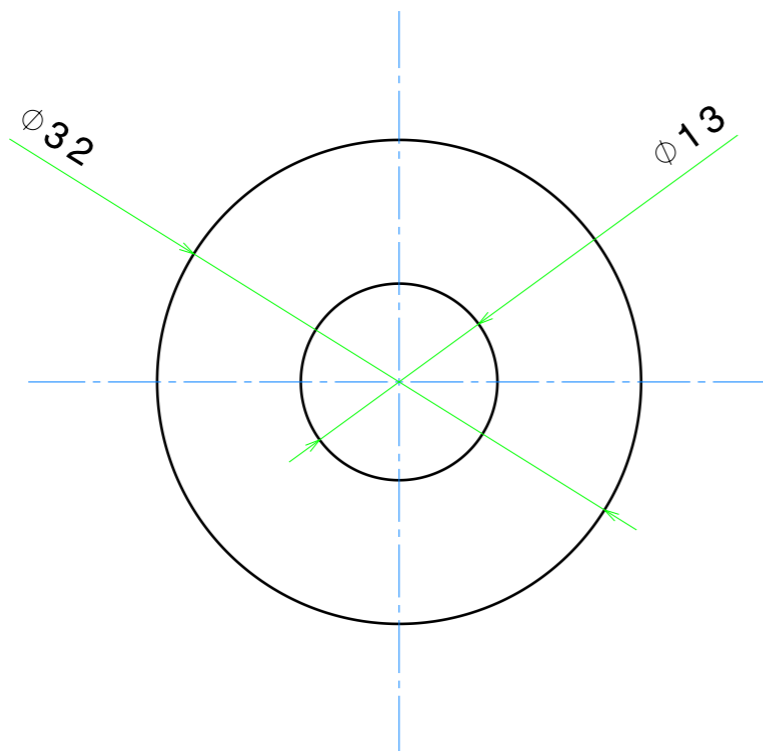
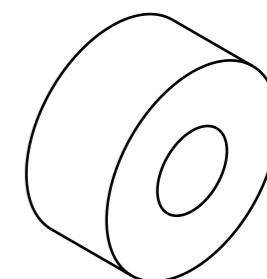

Ra 12.5

Edge without
dimension
according to
DIN ISO 13715



Tolerance for
holes and shafts
without marks
on drawing

Hole H12-Shaft h12

Painting in accordance with TD-GZ.10.0055

machined surfaces marked with \bigcirc

- Protect only with primer all surfaces marked with

				S355J2 EN10025		0,1
No	Parça Adý Designation Name of Item	Adet Qty.	Resim No / Norm Drawing No / Norm	Malzeme Material	Ölçü Dimension	Aðýrlyk Weight (Kg)
TYP	ISO 21920-1	ISO 8015	ISO 2553	General Tol.	ISO 2768	f <input type="checkbox"/> ml <input checked="" type="checkbox"/> H <input type="checkbox"/> K <input checked="" type="checkbox"/>
	EN 15085-2 Certification Level		CL1 <input type="checkbox"/> CL2 <input type="checkbox"/> CL3 <input type="checkbox"/>	Weld Pro.	ISO 13920	A <input type="checkbox"/> B <input type="checkbox"/> E <input type="checkbox"/> F <input type="checkbox"/>
				Cast Steel	ISO 12708	Lm2 <input type="checkbox"/> Lr2 <input type="checkbox"/> Sm2 <input type="checkbox"/> Sr2 <input type="checkbox"/>
	Approved	L.Giovinazzo	30/01/2023	Scale	<div>TURASAS</div> <div>Turkish Railway Vehicles Industry Inc.</div>	
	Checked	M.Borlo	30/01/2023	2:1		
	Prepared	M.D.Cojocar	30/01/2023			
			C-Slot_Block		GZ10.07.04.00001	
		-				
Date: 30/01/2023				Sheet : 1/1	Size:A3	Rev: 01

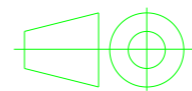

C-Slot Block

10

TURASAS

Turkish Railway Vehicles Industry Inc.

GZ10.07.04.00001

Sheet : 1/1

Size:A3

Rev: 01

TYPE

Date: 30/01/2023